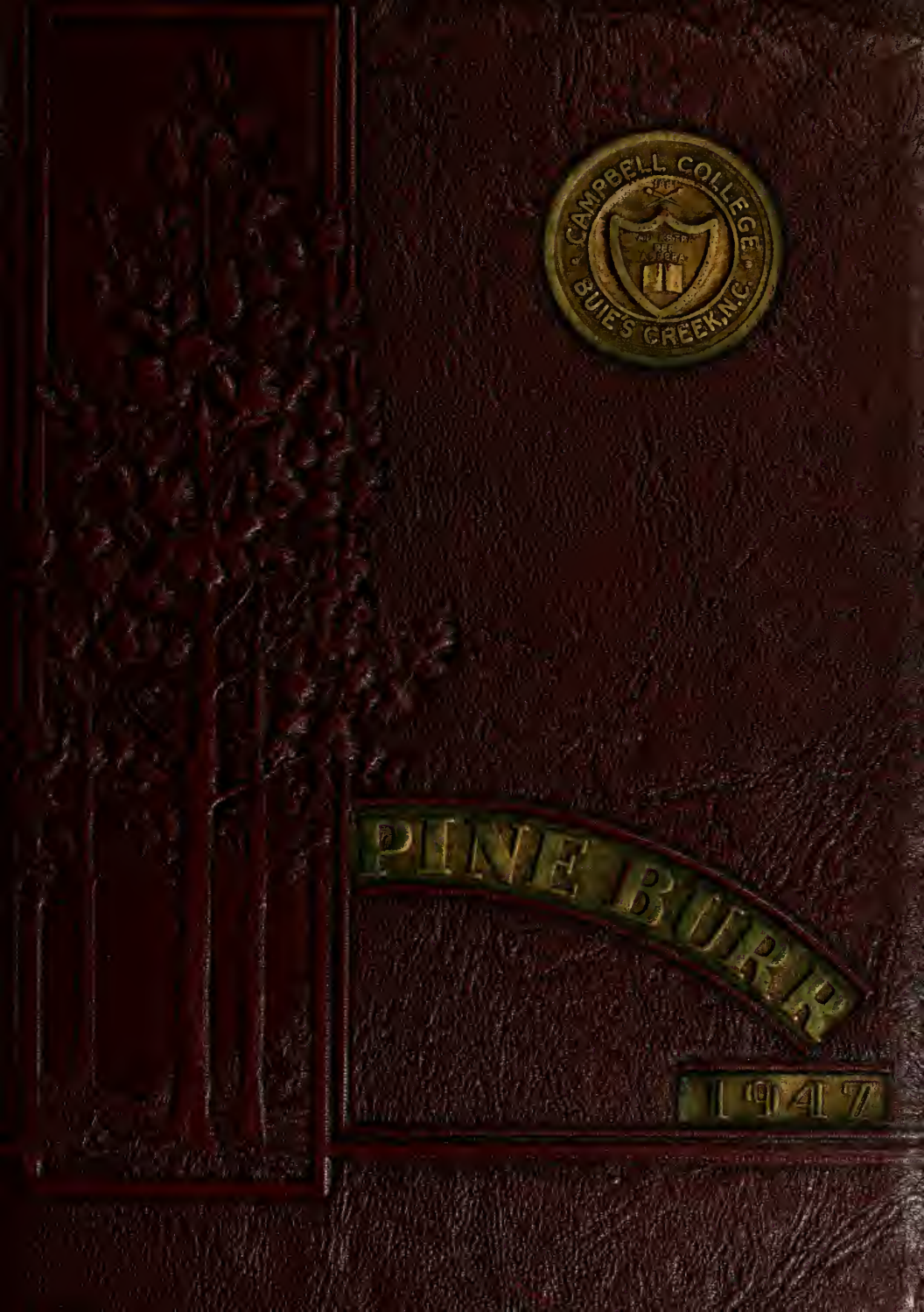
CAMPBELL COLLEGE
BUIE'S CREEK, N.C.
PINE BURR
1947

CASWELL HIGH SENIOR
LAM
Yates Creek, N. C.

Digitized by the Internet Archive
in 2010 with funding from
University of North Carolina at Chapel Hill

http://www.archive.org/details/pineburr1947camp

Presenting

The 1947

PINE BURR

CARRIE RICH MEMORIAL LIBRARY
CAMPBELL COLLEGE
Buies Creek, N. C.

Mary Belle Sloan

Julian Motley
Editors

Ina Mae Benner
Associate Editor

Gerald Bridges
Business Manager

Contents

ADMINISTRATION

CLASSES

ACTIVITIES AND CLUBS

ATHLETICS

CAMPUS LIFE

FEATURES

CARRIE RICH MEMORIAL LIBRARY
CAMPBELL COLLEGE
Buies Creek, N. C.

The 1947 Pine Burr

Published by

THE SOPHOMORE CLASS

of

CAMPBELL COLLEGE

Buie's Creek, North Carolina

Dedication

Mrs. Cornelia Pearson Campbell

She carries her years lightly. With a calm, deliberate stride, she has marched through the long succession of yesterdays that link the Campbell College of today to the one-room school and sixteen students of the opening session of Buie's Creek Academy.

She makes her contribution quietly. With a diligent, unremitting toil, she has borne the many burdens that fall to the lot of a faithful wife, a devoted mother, a loyal citizen, a generous neighbor, an humble Christian.

She enriches our lives inevitably. With a genuine and constant care, she has added to the best traditions of Alma Mater and has rounded out the impress of her founder-husband and of her president-son.

We take pride in dedicating the 1947 PINE BURR to Mrs. Cornelia Pearson Campbell.

Administration

PRESIDENT'S MESSAGE

When in future years
"Of my ould loves, of their
ould ways, I set an' think," these
scenes from the drama of 1946-
47 will ever more precious be-
come. To each actor, great and
small, on our little stage, here's
"a hand, my trusty fiere,
And gie's a hand o' thine."

LESLIE HARTWELL CAMPBELL
President

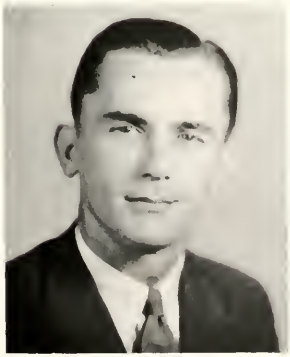

A. R. BURKOT
Dean

DEAN'S MESSAGE

It is my fond wish that this reference guide to friendly faces and familiar haunts may serve as a key to your heart.

As it opens the door, may it release happy memories of a year well-spent. As you put it aside, may it awaken a feeling you must have experienced before. There are those who care and I must care also.

CARRIE RICH MEMORIAL LIBRARY
CAMPBELL COLLEGE
Buies Creek, N. C.

Burgess P. Marshbanks
B.A., M.A., LL.B.
Business Manager

Edward C. Andrews
B.A., Th.M.
English

John Edward Ayscue
B.A., M.A., B.D.
History, Government,
Public Speaking

Dr. Paul A. Bagby
TH.D.
College Chaplain

Sidney O. Brandon
B.A., M.A.
Mathematics, Athletics

Faculty

Mrs. L. H. Campbell
Assistant Librarian

Ora Cansler
A.B.
Dean of Women

H. Caleb Cushing
B.M.
Voice, Sacred Music

Martha E. Edwards
B.A., M.A., Ph.D.
Latin, Mathematics

Ruth Franklin
B.A.
Social Science

Mrs. S. H. Freund
B.S., M.A., Ph.D.
Social Science

Mrs. Sudie R. Frink
B.M.
Piano

F. R. Garrett
B.A.
Biology, Physiology

Charles B. Howard
B.A.
Bible

B. W. Jenkins
B.A.
Business Department

Mrs. Alberto Jonas
B.A.
Piano

Francis P. Jumper
B.S.
Mathematics

Mrs. K. Lowndes
B.A., M.A.
English

Faculty

Faculty

Mrs. Bessie C. Lynch
B.A.
Dean of Music
Department, Piano

Ophelia Matthews
B.A.
Mathematics

Lillian M. Maxfield
B.S., M.A., B.S.
Librarian

G. G. Page
Alumni Secretary

Mabel Powell
B.A., M.A.
English

Addie Prevatte
Assistant Business
Manager

Mrs. Edna Q. Proffitt
B.A., M.A.
Chemistry

Edith Imogene Reddick
B.A., M.A.
French

Earl Smith
B.A., M.A.
Athletic Director

Gladys Strickland
B.A., M.A.
English

G. A. Tripp
B.A., M.A.
Psychology, Education

Mrs. A. M. Turlington
B.A., M.S.
Home Economics

Faculty

Ernest Marshal Walker
B.A., Th.B.
Natural Science

I. M. Wallace
B.S., B.C.S.
Commercial Department

Claude W. White
B.A.
English

Kathryn Willis
B.S.
Typing

Julia E. Baker
R.N.
College Nurse

Diamond Johnson
Secretary to President

Myrtice L. McPhail
Secretary to Business Manager

Mrs. Ross Chesson
Dietitian

Mrs. Leon Lamb
Store Manager

Ada Overby
Assistant to Dean

Gwendolyn Pearce
Secretary to Business Manager

Mrs. Ray Wallace
Secretary to Dean

O. G. Matthews
Superintendent of Building and Grounds

W. L. Chambers
Supervisor of College Farm

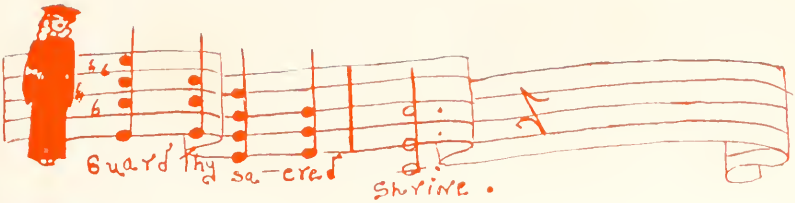

Sophomores

CLASS OFFICERS

Dorothy Johnson	*President*
Julian Motley	*Vice President*
Mary Lois Kinlaw	*Secretary*
Clayton Hopkins	*Treasurer*
Miss Matthews	*Adviser*

Johnson, Miss Matthews, Motley, Hopkins, Kinlaw

CARRIE RICH MEMORIAL LIBRARY
CAMPBELL COLLEGE

Sophomores

MARTHA ANN ALBRITTON
Hookerton, N. C.
Library Assistant; Y.W.A. 1, 2; Sappho Literary Society; B.T.U.; Glee Club.

HOWARD AUMAN
Sanford, N. C.
Class Superlative.

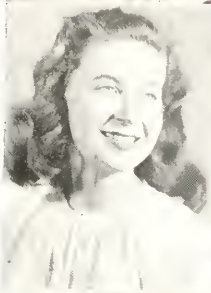

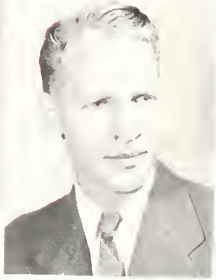

MARY ELIZABETH BAITY
Greensboro, N. C.
Glee Club; A Cappella Touring Chorus 2; Student Council 1; Astro Literary Society, Vice President 1; Kitchen Club 1; BSU President 2. BTU Vice President 1, 2; YWA Circle Leader 1, 2; Superlative 2; May Court 1; Epsilon Pi Eta 2; IRC Club 2.

ROBERT D. BARBOUR
Raleigh, N. C.
President Veterans Club 1; Student Council 1; President Philologian Literary Society 1; IRC 2; Laboratory Assistant in Chemistry 2; Veterans Club 2; Epsilon Pi Eta.

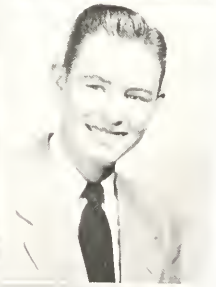

INA MAE BENNER
Raeford, N. C.
BSU Council; *Pebbles* Staff 1; PINE BURR, Associate Editor 2; YWA 1, 2; BTU Officer 1, 2; Honor Society 2; Astro Literary Society 1, 2; IRC; Volunteer Band; YWA President 2.

JAMES P. BLANTON
Teachey, N C.
BTU 1, 2; Volunteer Band Vice President 1; IRC Chaplain 1; BSU 2; Literary Society 1; Ministerial Association 1, 2.

ELIZABETH EUGENIA BRADLEY
Jonesboro, N. C.
Girls' Chorus 1; Sappho Literary Society 1, 2; McDowell Music Club 1; Kitchen Club 1, 2; Girls' House Council 1; Epsilon Pi Eta 1, 2; Touring Chorus 2; BSU Council 1, 2; *Pebbles* Staff 2; YWA 1 ,2; BTU 1, 2.

RHEA BRANDON
Buie's Creek, N. C.
Glee Club 1; IRC 2; Chapel Choir 2; Basketball 1, 2; Sappho Literary Society; Volunteer Band 1; YWA 1; PINE BURR Staff 2.

Sophomores

Gerald Bridges

Charlotte, N. C.

Student Council 1, 2, Vice President 1; Ministerial Association 1, 2; Eutrophian Literary Society 1; Boys' House Council President 2; A Cappella Touring Chorus 2; Pine Burr Business Manager 2; BTU Officer 1, 2.

Margaret Anne Britt

Harrellsville, N. C.

Girls' House Council 2; Sappho Literary Society 1, 2; YWA 1, 2; Chapel Choir 2.

Mary Lee Brown

Fuquay Springs, N. C.

Sappho Literary Society 1; IRC 1, 2; A Cappella Touring Chorus 2; Glee Club 1; YWA 1, 2; Kitchen Club 1; Home Economics Club 2; BTU Officer 2; Vesper Committee 2.

Peggy Butler

Coats, N. C.

Basketball 1, 2; Sappho Literary Society 1, 2; IRC 2; YWA 1; Chapel Choir.

Doris Byrd

Coats, N. C.

Sappho Literary Society.

Melba Lou Byrd

Lumberton, N. C.

Sappho Literary Society 2; YWA 1, 2; Pine Burr Staff 2.

Helen Virginia Carr

Plymouth, N. C.

McDowell Music Club 1; Glee Club 1; A Cappella Touring Chorus 2; Sappho Literary Society; Epsilon Pi Eta; *Creek Pebbles* Staff 2; Superlative 2.

Frances M. Carter

YWA 1.

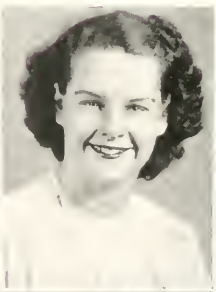

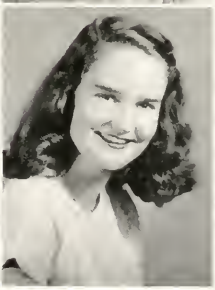

Sophomores

LEE CARTER
Garland, N. C.
Baseball 1, 2.

ROBERT JOHNSON CHAFFIN
Lillington, N. C.
Veterans' Club.

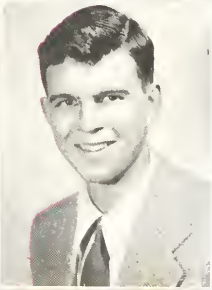

MARGARET ADDYE COLSTON
Bacon's Castle, Virginia
Girls' House Council 2; Basketball 1, 2; Sappho Literary Society 1, 2; Kitchen Club 1; MacDowell Music Club 1; YWA 1; Superlative 2.

GORDON CONNOR
Kipling, N. C.
Baseball 1

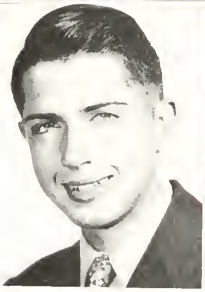

JAMES CORN
Charlotte, N. C.
Ministerial Conference.

VIRGINIA DAVIS
Roxboro, N. C.

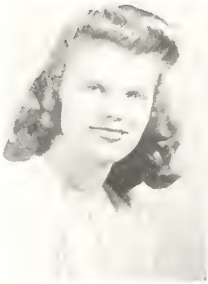

CORA BEATRICE DOUGLAS
Sanford, N. C.
Astro Literary Society 1, 2; Cheer Leader 1, 2; BSU Council 2; YWA 1, 2; Kitchen Club 1; IRC; *Creek Pebbles* Staff 2.

CURTIS WEDDLE DOVE
Chambersburg, Pa.
Superlative 2; Kitchen Club 2; Veterans' Club 2.

Sophomores

Carolyn Elkins

Bladenboro, N. C.

Kitchen Club 1, 2; YWA 1, 2; Volunteer Band 1, 2; Glee Club 1; A Cappella Choir 2.

Wilma E. Ennis

Coats, N. C.

Basketball 1; Sappho Literary Society 1.

Geneva Everette

Parkton, N. C.

Sappho Literary Society 1; Basketball 2; *Creek Pebbles* Staff.

Grace Everette

Parkton, N. C.

Volunteer Band 1, 2; Kitchen Club 1, 2; Astro Literary Society 1, 2; YWA 1, 2; BTU Officer 1; Chapel Choir 2; Biology Assistant 2.

Doris Faircloth

Clinton, N. C.

Sappho Society 1, 2; YWA 1, 2; Glee Club 1; Chapel Choir 2; Kitchen Club 1, 2; Volunteer Band 2; BTU Officer 1, 2; *Creek Pebbles* Staff 3; McDowell Music Club 1.

Elizabeth Faircloth

Clinton, N. C.

Sappho Literary Society 1, 2; BTU 1; McDowell Music Club 1; Student Council 2; House Council 2; Kitchen Club 1; Glee Club 1, 2.

Garland Foushee

Moncure, N. C.

Volunteer Band Officer 1; Ministerial Conference 1, Vice President 2; Bible Department Assistant 2.

Wayland Fry

Carthage, N. C.

CARRIE RICH MEMORIAL LIBRARY
CAMPBELL COLLEGE
Buies Creek N. C.

Sophomores

MAMIE LOU FULK
Dunn, N. C.
Basketball 1; Glee Club 1; Astro Literary Society 1; YWA 1.

JOYCE GRAY
Trenton, N. C.
Home Economics Club 1, 2, Officer 2; Sappho Literary Society 1, 2; Kitchen Club 1; IRC 2; YWA 1.

DOROTHY LEE GREENE
Laurel, Indiana
Sappho Literary Society 1, 2; Home Economics Club 1, 2; Glee Club 1; Epsilon Pi Eta 2; Chapel Choir 2.

MARGARET PATRICIA GREENE
Kilmarneck, Virginia
Astro Literary Society 1, 2; Home Economics Club 1, 2; Kitchen Club 1, 2.

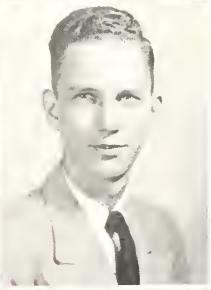

MAYNARD GRIFFIN
Louisburg, N. C.
Phi Literary Society 1.

MAURICE GRISSON
Manchester, N. C.

ROY E. GUPTON
Louisburg, N. C.
Eutrophian Literary Society 1; Football 2; Basketball 2.

ROBERT HAMILTON
Kipling, N. C.
Baseball 1, 2; Basketball 1; Football 2.

Sophomores

LINDSEY E. HARRELL

Edenton, N. C.

Ministerial Conference 1, 2; Officer 2; Sunday School Officer 2.

MURRAY HAWKINS

Bath, N. C.

CLAYTON HOPKINS

Columbia, N. C.

Class Officer 2; Eutrophian Literary Society 1; BTU President 1.

FRANCES M. HUFFMAN

Drexel, N. C.

Officer 2; Volunteer Band 1; BTU Officer 1; Sappho Literary Society 1, 2; YWA 1, 2; Girls' Basketball Manager 2; Chapel Choir 2; Assistant in History Department 2; Epsilon Pi Eta.

SUNSHINE ISLEY

Spray, N. C.

Glee Club 1; A Cappella Choir 2.

ALTA MAE JERNIGAN

Woodville, N. C.

Glee Club 1; Chapel Choir 2; YWA 1; Sappho Literary Society 1, 2; PINE BURR Staff 2; Assistant to Business Department.

JEANNETTE JESSUP

Hampton, Va.

Glee Club 1; A Cappella Choir 2; McDowell Music Club 1; Sappho Literary Society 1; ESU 2; *Creek Pebbles* Staff 1; YWA 1; Faculty Assistant 2; Epsilon Pi Eta.

DOROTHY JOHNSON

Fayetteville, N. C.

Sappho Literary Society 1, 2; Sophomore Class President 2.

CARRIE RICH MEMORIAL LIBRARY
CAMPBELL COLLEGE
Buies Creek, N. C.

Sophomores

SAMUEL R. JONES
Warsaw, N. C.

THURMAN F. JUSTICE
Sneads Ferry, N. C.

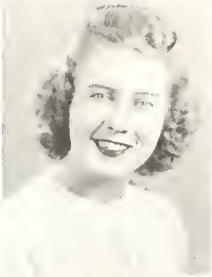
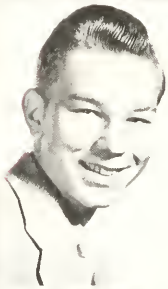

KATHERINE WILLIAMS KELLEY
Raleigh, N. C.
McDowell Music Club 1; YWA 1, 2; Chapel Choir 2.

JOHN STACY KING
Eureka, N. C.
Basketball 1, 2; Phi Literary Society 1.

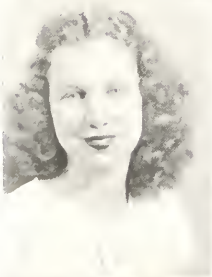

MARY LOIS KINLAW
Lumberton, N. C.
Creek Pebbles Staff 2; YWA 1, 2; Sappho Literary Society 2; Superlative 2.

WILLIAM HAROLD LESTER
Spring Hope, N. C.
BSU Council 1, 2; President Student Council 2; Phi Literary Society 1; A Cappella Chorus 2; President Ministerial Conference 2.

FRANCES LYNCH
Buie's Creek, N. C.
Treasurer Freshman Class 1; Astro Literary Society 1, 2; Basketball 1, 2; Epsilon Pi Eta 1, 2; YWA 1.

VANCE MCGUGAN
Dunn, N. C.
Creek Pebbles Staff 2

Sophomores

CARSON MIDYETTE
Scranton, N. C.
PINE BURR Staff 2.

JAMES MITCHINER
Wilson Mills, N. C.

JACK MOODY
Siler City, N. C.
Superlative 2.

WM. GREENE MORGAN
Lillington, N. C.
Phi Literary Society 1, President 1; Glee Club 1; BSU Council 2; BTU 2; A Cappella Chorus 2; Student Council 2.

WM. HERBERT MORGAN
Wilson, N. C.
Glee Club 1; BTU 1; Chapel Choir 2; Kitchen Club 2.

JULIAN MORRIS MOTLEY
Martinsville, Virginia
BSU State Music Chairman 2; BSU Campus Music Chairman 2; A Cappella Choir 2; BSU Officer 1; Freshman Class Officer 1; Sophomore Class Officer 2; PINE BURR Co-Editor 2; Ministerial Association 1, 2; Epsilon Pi Eta.

MANLY E. MURPHY
Marshallberg, N. C.
President Volunteer Band 2; Basketball 2; Ministerial Conference Officer 2.

HAROLD LUTHER NALL
Burlington, N. C.
Business Manager *Creek Pebbles* 2; Phi Literary Society 1.

Sophomores

James O'Brien
Dunn, N. C.

Selwyn B. O'Quinn
Lillington, N. C.

Stacy Ray Ousley
Lillington, N. C.
Football 2; Superlative 2.

Hortense Parker
Erwin, N. C.
Superlative 2; Veteran Club 2.

Earlene Pearce
Zebulon, N. C.
Pine Burr Staff 2; Astro Society 1; YWA 1; Assistant to Alumni Office 2.

Walter Pearson
Chalybeate Springs, N. C.

Marigold Powell
Enfield, N. C.
Girls' House Council Officer 2; YWA 2; Sappho Society 1, 2; Basketball 2; May Court 1; Class Superlative 2.

Lucy Pruitt
Fuquay Springs, N. C.
YWA 1, 2; Sappho Literary Society 1, 2.

LYDIA RAGAN

New Hill, N. C.

Volunteer Band 1, 2; BTU 1, 2; YWA 1, 2; Sappho Society 1, 2.

LAWRENCE RICKS

Conway, N. C.

House Council 1, 2; Basketball 1; Phi Literary Society Officer 1; Kitchen Club 2; Class Superlative 2; IRC Officer.

SHIRLEY ROBINSON

Wilmington, N. C.

House Council 2; Superlative 2; Kitchen Club 2; Volunteer Band 2; BTU Officer 1, 2; Sunday School Officer 2; Sappho Society 1, 2; *Creek Pebbles* Staff 2; Chapel Choir 2; PINE BURR Staff 2; YWA 1, 2; Glee Club 1; McDowell Music Club 1; Student Assistant 1.

RUDOLPH O. ROGERS

Lillington, N. C.

College Bus Driver 1, 2; Class Superlative 2.

VANCE SAWREY

Smithfield, N. C.

Football 2.

LOIS C. SELLERS

Supply, N. C.

House Council 2; Chapel Choir 2; YWA 1, 2; Glee Club 1; BTU Officer 1, 2; Volunteer Band 2; Kitchen Club 2; Sappho Literary Society 1, 2; *Creek Pebbles* Staff 2; McDowell Music Club 1; IRC 1, 2.

RICHARD SHAW

Chadbourn, N. C.

WM. ARTHUR SHEARIN

Whitakers, N. C.

Honor Society 2; Volunteer Band 1, 2; IRC 1; Kitchen Club 1; Chapel Choir 2; House Council 1; Sunday School Officer 1.

CARRIE RICH MEMORIAL LIBRARY
CAMPBELL COLLEGE

Sophomores

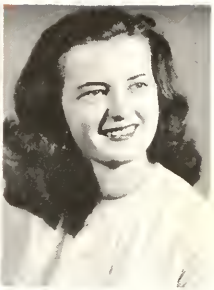

MARY BELLE SLOAN
Burlington, N. C.
Epsilon Pi Eta 1, 2; PINE BURR Staff 1, 2, Co-Editor 2; IRC 1, 2; Faculty Assistant 2.

CAROLYN PORTER SMITH
Jackson Springs, N. C.
Astro Literary Society 1, 2; BTU 1, 2; YWA 1, 2.

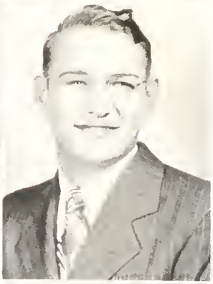

BETSY SUE STAFFORD
Buie's Creek, N. C.
Epsilon Pi Eta 1, 2; BSU 1, 2; Library Assistant 1.

WILLIAM ALLEN STALLINGS
Wallace, N. C.
Creek Pebbles Staff 2; Kitchen Club 2.

THOMAS HARRISON STEWART
Hamilton, N. C.
Baseball.

NORMA LOU STRICKLAND
Durham, N. C.
Astro Literary Society 1, 2.

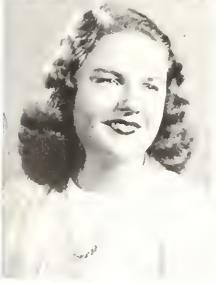

JEAN STROUD
Kinston, N. C.
Sunday School Officer 2; Glee Club 1; Astro Literary Society 2; Home Economics Club 1, 2, Officer 2; YWA 1, 2; BTU Officer 2; IRC 2.

WALTER TAYLOR
Edenton, N. C.
House Council 1, 2; Baseball 2; Football 2; Literary Society 1.

Sarah Turlington

Dunn, N. C.

Glee Club 1; Chapel Choir 2; IRC 1; Sappho Literary Society 1, 2, President 2; YWA; *Creek Pebbles* Staff 1; Superlative 2; Sunday School Officer 2; French Play Cast 2; Epsilon Pi Eta.

Elizabeth Tysinger

Buie's Creek, N. C.

YWA 1.

Dewey D. Underwood

Smithfield, N. C.

Ministerial Association Officer 2; BTU Officer 2; Volunteer Band 2.

Frances Lee Upchurch

Raleigh, N. C.

George Waddell

Buie's Creek, N. C.

A Cappella Chorus 2; BTU Director 2.

Helen Watson

Maxton, N. C.

Sappho Literary Society 2; Volunteer Band 1, 2; BTU Officer; YWA 1, 2; Chapel Choir 2; Kitchen Club 1; English Assistant 2.

Annie Frances Wells

Teachey, N. C.

McDowell Music Club 1; Astro Society Officer 2; Home Economics Club Officer.

Helen Wells

Fuquay Springs, N. C.

Sappho Literary Society 1, 2; YWA 1, 2; Glee Club 1; Chapel Choir 2; Home Economics Club 1, 2; Kitchen Club 1, 2; Volunteer Band 2; BTU Officer 1.

Sophomores

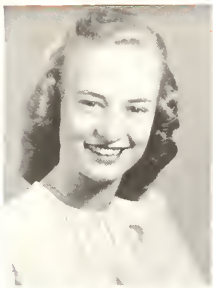

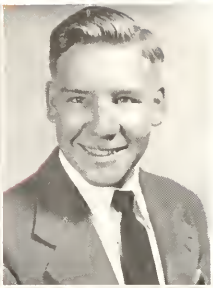

RUTH WIGGINS
Raleigh, N. C.
BSU Council 2; BTU Officer 1, 2; YWA 1, 2, Officer 1; Volunteer Band 1, 2; IRC 1; Epsilon Pi Eta.

CLYDE WILDER
Morrisville, N. C.
Phi Literary Society Officer 2; BTU Officer 1, 2; Volunteer Band 1, 2; PINE BURR Staff 2; Chapel Choir 2; Glee Club 1; Kitchen Club 1.

ROGER L. WILLIAMS, JR.
La Grange, N. C.
Football 2; Baseball 2; Monogram Club; Veterans' Club 2; IRC 2; Intramural Sports 2.

PAT WOMBLE
Siler City, N. C.
Volunteer Band 1, 2; YWA 1, 2; Chapel Choir 2; BTU 1, 2.

HAROLD GENE WOOD
Erwin, N. C.

HARRIET V. YARBROUGH
Roxboro, N. C.
Girls' House Council President 2; Student Council 2; Kitchen Club 1, 2; BTU President 1; Glee Club 1; McDowell Music Club 1; Superlative 2.

HAROLD SAULS
Chalybeate Springs, N. C.
PINE BURR Staff 2; A Cappella Touring Chorus.

LOUIS DECHENT
Buie's Creek, N. C.

Sophomore Class Prophecy

"Why; hello, Ruth, I haven't seen you in years. I am sorry I missed you at homecoming this week-end."

"Hello, Bob; things have surely changed around here, haven't they? Who would have thought that in just ten short years we would be riding from Buie's Creek to Raleigh on this streamlined bus?"

"It is quite a change over those broken down buses of 1947."

"Only last year Herbert Morgan bought out the old bus line and installed these new jet-propelled buses.

"Campbell certainly has grown! There are ten new dormitories, two administration buildings, a scince building, a new music building, and a new gym, and Clyde Wilder, the contractor on the job, tells me that the boy's dorm begun in 1946 will soon be finished."

"Yes, Bob, and the departments have expanded, too. Dr. Bea Douglas is now the assistant English department head. And did you hear that Frances Lynch coached the Campbell basketball team that won nation-wide fame at Madison Square Garden?"

"That's not all, Roger Williams, Campbell's head coach, lead the football team to another victory at the Rose Bowl."

"Why, they haven't lost a single conference since the Junior College Championship of 1946."

"Speaking of advancement, Ruth, did you notice Ray Oliver's new five-story dry goods store on Main Street?"

"I certainly did; he carries a complete line of ladies' fashions designed by Rhea Brandon."

"He makes more success with that than he does with his political line. They tell me he has run for ten public offices in the last seven years."

"Don't be so hard on him, Bob, I believe he'll make Notary Public this year. Harold Nall is backing him with the Buie's Creek *Morning Herald* and *Evening Tribune.*"

"By the way, did you see the picture starring Marigold Powell at W. J. Taylor's new movie house on Foushee Avenue? It's grand how she began as secretary to the producer and became a star."

"I didn't see it; I started up, but I met Dr. Sam Jones with his wife and ten children. He insisted that I go to his office and have my throat painted. Anyway, the picture will show in Raleigh soon, I guess."

"I thought Billy Stallings was going to be an actor also. What ever became of him?"

"Oh, didn't you see him at Bobby Hamilton's College Grill? He's the new singing waiter there."

"Is that a portable radio you have, Ruth? I'm anxious to hear the news from station FROG, Voice of Buie's Creek. That's the station originated from the old Pearson Moonglow Program. Incidentally, Walter Pearson is commentator."

"No, I'm sorry; it's just a record player. Have you heard the A Cappella Chorus lately?"

"Of course, they've been in such popular demand that they have never returned from their tour begun in 1947."

"Bob! Look out the window! What kind of tomatoes are those? They look like pumpkins!"

"Haven't you heard of Gordon Connor's new chemical farm? He has surpassed Burbank in his development of plants."

"I'll bet you never suspected that he would achieve such great success when you graded all his chemistry papers."

"Who is that sunburned fellow in the seat ahead, Ruth? He looks familiar."

"Oh, that's J. P. Blanton who went on the cattle boat to the Pacific in 1947 and decided to remain as a missionary. After this leave, he will return to the island of Tuba Tuba which adjoins the island of Tuba Fourba, on which Frances Carter is a Missionary."

"Oh, yes, I remember, seeing him this morning at the First Baptist Church of Buie's Creek, talking to Reverend Bridges."

"Reverend Bridges is doing wonderful work at the church with the assistance of Carolyn Smith, religious educational director."

"Did you see Wayland Fry kissing all the babies at church this morning? I guess that means he's running for sheriff of Moore County again."

"Shirley Robinson is now the representative for the Dubarry Success Course."

"Isn't that a quaint little home among the trees, Ruth? I wonder who lives there."

"Oh, it's darling! The names on the box are Hugh and Hortense Parker."

"Why, here we are in Raleigh already. Time surely does fly when you reminisce."

RUTH WIGGINS.
ROBERT BARBOUR.

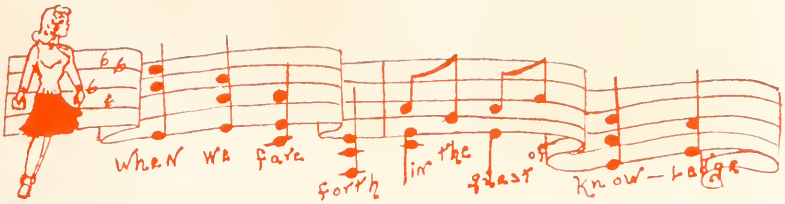

Freshmen

CLASS OFFICERS

Earl Carlson	*President*
Meredith Miller	*Vice President*
Anita Freeman	*Secretary*
Cecil Poe	*Treasurer*
Miss Willis	*Adviser*

Freeman, Miller, Carlson, Miss Willis, Poe

Freshmen

Johnnie Randall Adams
Vanceboro, N. C.

Reid Adams
La Grange, N. C.

James Aiken
Fuquay Springs, N. C.

George Ake
Fayetteville, N. C.

Charles Allen
St. Pauls, N. C.

Murray Andrew
Snow Camp, N. C.

Anne Arnette
Ocean Drive, S. C.

Charles Avent
Buie's Creek, N. C.

Paul Avery
Erwin, N. C.

Charles Baker
Edenton, N. C.

Harvey Baker
Rowland, N. C.

Edward Ballenger
New Bern, N. C.

Cecil Barnes
Lancaster, N. C.

Joseph Bateman
Burlington, N. C.

James Barwick
La Grange, N. C.

Freshmen

Levin Beasley
Coats, N. C.

Robert Beddingfield
Millbrook, N. C.

Raleigh Bennett
Whitakers, N. C.

Mary Bethea
Lillington, N. C.

Fulton Betts
Holly Springs, N. C.

Byron Bray
Shinnston, W. Va.

Richard Bray
Richmond, Va.

Edith Bridges
Buie's Creek, N. C.

John Bridges
Buie's Creek, N. C.

Norman Britt
Dunn, N. C.

Roger M. Brooks
Dunn, N. C.

William Brown
Galax, Va.

Hugh Byrd
Coats, N. C.

Joseph Byrd
Windsor, N. C.

O. L. Bunch
Shulerville, S. C.

Freshmen

Frank Caldwell
Charlotte, N. C.

Charles Campbell
Sanford, N. C.

Curfman Campbell
Raleigh, N. C.

William Rosser Campbell
Sanford, N. C.

Earl Carlsen
Pink Hill, N. C.

Graham Carlton
Warsaw, N. C.

John Carpenter
Morrisville, N. C.

Robert Carroll
Gates, N. C.

Jack Cashion
Sanford, N. C.

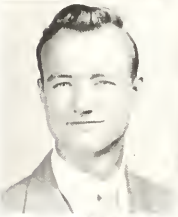

Jennings Cashwell
Wilmington, N. C.

William Chandler
Greensboro, N. C.

Alice Clifton
Angier, N. C.

Sanford Corbell
Kitty Hawk, N. C.

Forrest Covington
Oxford, N. C.

H. A. Creef
Manteo, N. C.

Freshmen

Linville Crocker
La Grange, N. C.

Elizabeth Cromartie
Dunn, N. C.

Bill Daniel
Roxboro, N. C.

Guilford Daugherty
New Bern, N. C.

Hillman Dean
Fuquay Springs, N. C.

Retha Denton
Clinton, N. C.

Durwood Dickie
Henderson, N. C.

Reuben Dowdy
Wicker, N. C.

Carlyle Downing
Fayetteville, N. C.

Joe Downing
Wilson, N. C.

Neil Downing
Fayetteville, N. C.

Allegra Eason
Stantonsburg, N. C.

James Eason
Gatesville, N. C.

Parlon Edwards
Whitehead, N. C.

Janet Elam
Winston-Salem, N. C.

Freshmen

EDNA ELMORE
Dunn, N. C.

THOMAS FERGURSON
Whiteville, N. C.

FRANCES FLETCHER
Durham, N. C.

JOHN FLYNN
Reidsville, N. C.

ANITA FREEMAN
Gates, N. C.

JULIAN FREEMAN
Gates, N. C.

DUVALL GODWIN
Kenly, N. C.

JULIAN GRAHAM
St. Pauls, N. C.

EUGENE GRAVES
Bunnlevel, N. C.

ROBERT GREESON
Burlington, N. C.

BETTY GREGORY
Angier, N. C.

FRANCES GRIFFIN
Monroe, N. C.

ALBERT GURGANUS
Raleigh, N. C.

HELEN GURGANUS
Raleigh, N. C.

RALPH GURGANUS
Jacksonville, N. C.

Freshmen

Lacy Hair
Fayetteville, N. C.

Wilford Harlan
Yorktown, Va.

Mildred Harmon
Coats, N. C.

Martha Harris
Beaverdam, Va.

J. C. Hawley
Lillington, N. C.

Lawrence Hawley
Reisters Town, Md.

Alton Hayes
Manchester, N. C.

Morris Herring
Raleigh, N. C.

Charles Hester
Goldsboro, N. C.

Winton Hester
Lillington, N. C.

Ann Holland
Warsaw, N. C.

Henry Hood
Lake Waccamaw, N. C

Margaret Horton
Apex, N. C.

Calvin Hudgins
Buie's Creek, N. C

Thomas Hunter
New Bern, N. C.

Freshmen

LINWOOD ISLEY
Spray, N. C.

ELIZABETH JACKSON
Autryville, N. C.

J. W. JACKSON
Graham, N. C.

CLARA JENKINS
Durham, N. C.

EDWARD JENKINS
Sneads Ferry, N. C.

HILDA JOHNSON
Clayton, N. C.

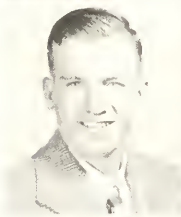

WALTER JONES
Portsmouth, Va.

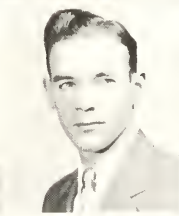

STANLEY KEYSER
Ottoman, Va.

CLARENCE KIRK
Knightdale, N. C.

LEARY KNIGHT
Broadway, N. C.

ALVIN KORNEGAY
Pine Level, N. C.

DIXON LAMB
Garland, N. C.

LEON LAMB
Garland, N. C.

COYTE LANIER
Buie's Creek, N. C.

GLADYS LASSITER
Four Oaks, N. C.

Freshmen

James Edward Latta
Durham, N. C.

Bruce Lee
Wilmington, N. C.

James Lee
Durham, N. C.

Rachel Lee
Dunn, N. C.

Kenneth Leland
Orlando, Fla.

Leroy Lester
Spring Hope, N. C.

Roy Lewis
Durham, N. C.

William Lewis
Fayetteville, N. C.

Clyde Lloyd
Buie's Creek, N. C.

Frederick Lucas
Erwin, N. C.

Henry Lyon
Windsor, N. C.

Ray Mundy McArtan
Dunn, N. C.

Leon McCaskill
Erwin, N. C.

Jack Edwin McCurry
Lillington, N. C.

Lauchlin David McDonald
Lillington, N. C.

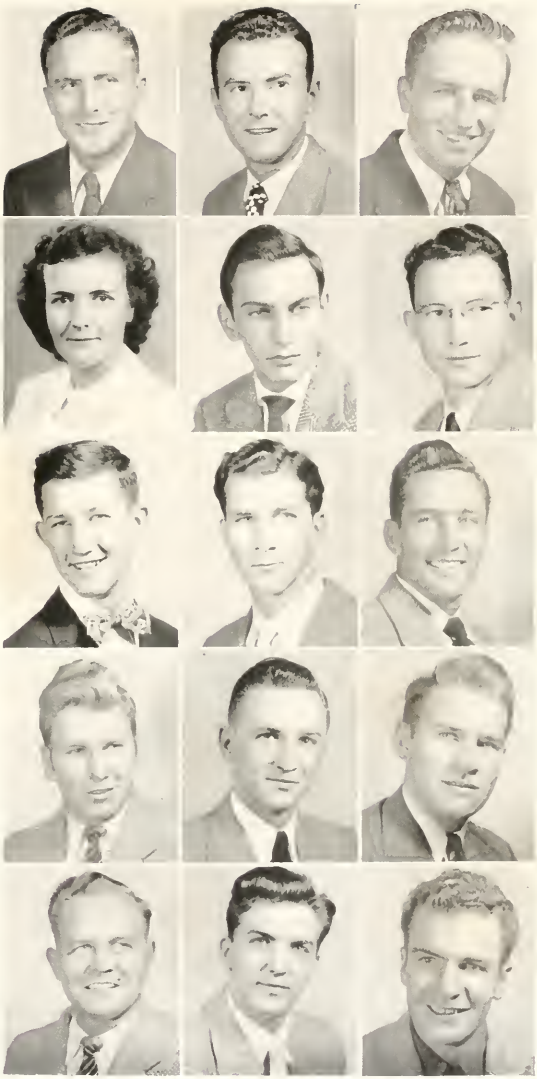

Freshmen

Norman T. McDonald
Lillington, N. C.

James McFarland
Roanoke Rapids, N. C.

Archie McLendon
Biscoe, N. C.

John Murray Maness
Biscoe, N. C.

Sarah Anne Manning
Miami, Fla.

Paul Chester Martin
Erwin, N. C.

William Richard Martin
New Bern, N. C.

Frances Mason
Lillington, N. C.

Sue Williams Matkins
Washington, N. C.

Sherwood Matthews
Chalybeate Springs, N. C.

Doris Melvin
Elizabethtown, N. C.

Lewis Edwin Mitchell
Sanford, N. C.

Meredith Miller
Raleigh, N. C.

Wylie Mitchiner
Wilson Mills, N. C.

William Neal
Louisburg, N. C.

HUGH OLIVER
Clinton, N. C.

RAYMOND OLIVER
Princeton, N. C.

MARY LEE PAGE
Lillington, N. C.

TALMADGE PAGE
Rockingham, N. C.

ELIZABETH PATE
Erwin, N. C.

FRANK PERRY
Sanford, N. C.

ROY PERRY
Sanford, N. C.

IRENE PETERSON
Stantonsburg, N. C.

CECIL POE
Apex, N. C.

ORREN DAVID POE
Sanford, N. C.

ROBERT POOLE
Cary, N. C.

EDWARD POPE
Lillington, N. C.

EDWARD PULLIAM
Semora, N. C.

CARL RECTOR
Galax, Va.

DOROTHY REDWINE
Shallotte, N. C.

CAMPBELL COLLEGE

Freshmen

Robert Remsburg
Dunn, N. C.

Russell Linwood Rivenbark
Willard, N. C.

Allen Douglas Roberts
Fayetteville, N. C.

Marshall Ross
Burlington, N. C.

John Rosser
Fayetteville, N. C.

Robert Rouse
La Grange, N. C.

Roy Lee Rouse
La Grange, N. C.

Willie Ryals
Dunn, N. C.

Charles Sasser
Wilmington, N. C.

Susan Simpson
Buie's Creek, N. C.

William Simpson
Burlington, N. C.

Carl William Sizemore
Siler City, N. C.

James Maddox Small
Burlington, N. C.

Clarence James Smith
Dunn, N. C.

Curtis Smith
Stanley, N. C.

Phillip Smith
Fuquay Springs, N. C.

Walter Howard Smith
Lillington, N. C.

Worth Sorrell
Clayton, N. C.

Arthur Sprague
Batavia, N. C.

Robert Stack
Sanford, N. C.

Judson Stephens
Dunn, N. C.

Lloyd Stevens
Goldsboro, N. C.

John Stubbs
Dunn, N. C.

Mildred Swain
Charlotte, N. C.

Kenneth Talton
Smithfield, N. C.

Thaddeus Tankard
Bath, N. C.

Donald Keith Taylor
Erwin, N. C.

William Taylor
Buie's Creek, N. C.

David Casner Tillett
Kitty Hawk, N. C.

Joseph Turner
Dunn, N. C.

Freshmen

Wayne Conrad Tyner
Pembroke, N. C.

Tony Upchurch
Buie's Creek, N. C.

James Vick
Conway, N. C.

Nina Vinson
Roseboro, N. C.

William Mitchell Wall
Charlotte, N. C.

William Thomas Walters
Wake Forest, N. C.

Winfred Harold Ward
Burlington, N. C.

Alton Adolph Warren
Roseboro, N. C.

Harold Warren
New Port, N. C.

Jonus Clarence Warrick
Jackson, N. C.

Royce Ray Warwick
Newton Grove, N. C.

Paul Stanley Watkins
Raleigh, N. C.

Frances Webster
Pittsboro, N. C.

Harriet Wells
Teachey, N. C.

Alexander Rufus Wester
Lillington, N. C.

Ernest Wester
Fuquay Springs, N. C.

Elizabeth Wicker
Sanford, N. C.

Isaac Jesse Wicker
Sanford, N. C.

Willard Allen Wilder
Spring Hope, N. C.

Hershal McCray Williams
Autryville, N. C.

Alfred Robinson Wilson
Durham, N. C.

Jesse Wilson
Wilson's Mills, N. C.

Lewin Wilson
Linden, N. C.

Garland Winstead
Kilmarneck, Va.

Dudley Witcher
Gretna, Va.

Robert Wright
Raleigh, N. C.

John T. Yarboro
Raleigh, N. C.

Adrian Wiggins
Burlington, N. C.

Haywood Kelly
Clayton, N. C.

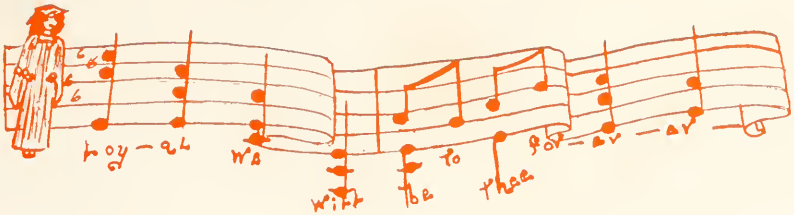

High School

CLASS OFFICERS

Anne Green	*President*
Joyce McLeod	*Vice President*
Maclyn Mackie	*Secretary*
Peggy Jo Weeks	*Treasurer*
Mr. Jumper	*Adviser*

Mackie, McLeod, Green, Weeks

JIMMY ALLEN
Wilmington, N. C.
Basketball 4; Baseball.

LEON AVANT
Whiteville, N. C.
Superlative 4.

EVELYN BARDEN
Rose Hill, N. C.
A Cappella Choir 4; Glee Club 3; Sunday School Officer; Astro Society 3; May Day Attendant.

PATRICIA BATCHELOR
Columbus, Georgia
BTU Officer 4; Class Superlative 4; Astro Society 4.

NELL BEAMAN
Farmville, N. C.
A Cappella Choir 4; Sappho Society 4; BTU Officer 4.

CLEVELAND H. BEATTY
Haw River, N. C.
Basketball 4.

DAVID BENNETT
Coats, N. C.

PAUL BLACKWELL
Fayetteville, N. C.

JAMES BOWEN
Henderson, N. C.

EARL BRADLEY
Raleigh, N. C.
Football 4.

ARCHIE BRIGMAN
Rowland, N. C.
Football 4.

DOROTHY BROCK
Rocky Mount, N. C.
Volunteer Band 4; Kitchen Club 4; YWA 4; Prayer Meeting Officer; Astro Society 4.

Seniors

WILLIAM A. BUNCH
Tyner, N. C.

BETSY CAMPBELL
Buie's Creek, N. C.
Class Superlative 4; Basketball 2, 3, 4; Glee Club 3; Honor Society.

RAYMOND CASNER
Charlotte, N. C.

LUTHER CRATT
Williamston, N. C.
Kitchen Club 4; PINE BURR Staff 4; BTU.

B. H. DAUGHTRY
Smithfield, N. C.

PATRICIA DAVIS
Manteo, N. C.
Class Superlative 4; Sappho Literary Society 4.

HALEY C. DEDMOND
Mooresboro, N. C.

AGNES DICKIE
Henderson, N. C.
Chapel Choir 4; *Creek Pebbles* Staff 4.

JOAN EDGE
Cristobal, Panama C. Z.
Astro Literary Society 4; Basketball 3, 4; Glee Club 4.

JOE EDWARDS
Fuquay Springs, N. C.

OPAL ENNIS
Lillington, N. C.

JAMES L. FAISON
Clayton, N. C.

MIRIAM FEREBEE

Manteo, N. C.

FLORA MAE GILBERT

Dunn, N. C.

Chapel Choir 4; BTU Officer 4; Astro Literary Society 4.

ANN GREEN

Lillington, N. C.

Class Superlative 4.

DOROTHY GRISSON

Henderson, N. C.

Chapel Choir 4; Sunday School Officer 4.

GREY HALL

Danbury, N. C.

Basketball 2, 3, 4; Baseball 2; Superlative 4; Epsilon Pi Eta.

MAYNARD HAWES

Rose Hill, N. C.

CAMERON HOLMES

Sanford, N. C.

Football 4; Basketball; Veterans' Club 4.

ADDISON HOWARD

Buie's Creek, N. C.

JOE HUNT

Raleigh, N. C.

Football 4.

FLOYD JOHNSON

Sanford, N. C.

MARY KIPP

Richmond, Virginia

Cheer Leader 4; A Cappella Choir 4; Sappho Literary Society 4.

BOBBY LONG

Lillington, N. C.

Basketball 3, 4; Baseball 3.

Seniors

JOSEPH BERRY MACKIE
Granite Falls, N. C.

MACLYN MACKIE
Granite Falls, N. C.
Volunteer Band; YWA; Astro Literary Society; Chapel Choir.

LAWRENCE MARSHBURN
Clinton, N. C.

BILL MASSEY
Clayton, N. C.
Superlative.

ARTHUR MASON
Fayetteville, N. C.

NATHAN MILLS
Linden, N. C.

HERMAN MOORE
Clayton, N. C.
A Cappella Touring Chorus; Class Superlative; House Council.

BRAXTON MUNDEN
Smithfield, N. C.

EUGENE MUSTAIN
Colerain, N. C.
Basketball 4; Baseball 4.

JOYCE LEE MCLEOD
Buie's Creek, N. C.
Class Superlative 4; Basketball 3, 4; Home Economics Club.

HORACE MCINTURFF
Winchester, Va.
Basketball; A Cappella Choir; Veterans' Club.

EDWARD MCLEAN
Willow Springs, N. C.
BSU Council 2; Kitchen Club 2.

BETTY O'QUINN
Broadway, N. C.
Girls' Chorus; College Choir 1; Softball 2; Touring Chorus 4; Sunday School Officer 3; Volunteer Band 1.

CLINTON OUSLEY
Lillington, N. C.

WILLIAM NATHAN RHYNE
Lumberton, N. C.

GRANVILLE RYALS
Lillington, N. C.

TRAVIS SASSER
Smithfield, N. C.

DRUCILLA SIMPSON
Erwin, N. C.
Basketball 2, 3, 4.

HAL MCNEIL STEWART
Buie's Creek, N. C.

HERMAN STEPHENSON
Princeton, N. C.

JAMES B. STEVENSON
Holly Springs, N. C.
A Cappella Touring Chorus.

MILDRED STONE
Alexander, Va.

ANN STROUD
Havelock, N. C.
Sappho Literary Society; Chapel Choir.

BARBARA JEAN TAYLOR
Hillsboro, N. C.
Class Superlative 4; Home Economics Club 3; Basketball 2.

Seniors

EASTWOOD TURLINGTON
Dunn, N. C.

WILLIAM VAZQUEZ
Hato Rey, Puerto Rico
Boy's Society 3; Kitchen Club 2, 3, 4; BTU Secretary 2; BTU President 3.

RAY WALLACE
Princeton, N. C.

PEGGY WEEKS
Clinton, N. C.
Football; Superlative. S. S. Officer 4; Superlative 4; Class Officer 4; Sappho Literary Society 4.

TOM WHITE
Buie's Creek, N. C.

MARY LOUISE WILLIAMS
Leaksville, N. C.
YWA 2; Sappho Literary Society; Chapel Chorus 2; BTU 2.

THOMAS WILLIAMS
Kinston, N. C.

EARLEEN J. WILLIS
Herndon, Va.
Sappho Literary Society 1, 2; BTU 2; Volunteer Band 1, 2; YWA 1, 2; Kitchen Club.

PAUL B. WOODWORTH
Erwin, N. C.

RENTHEA WOODWORTH
Erwin, N. C.

CARR MEMORIAL LIBRARY
CAMPBELL COLLEGE
Buies Creek

High School Prophecy

Fifteen years having elapsed, I gaze into my crystal ball and see large numbers of the Campbell High School Class of '47 at Home-Coming. Many of the former students of '47 are coming into the scene. Others bring reports of classmates who were unable to be present.

A large building comes into sight. What! yes, it's a new infirmary with Doctors Peggy Weeks and Gray Hall in charge. They are assisted by Agnes Dickie, and Dorothy Grissom, nurses, and Renthea Woodworth, pharmacist. Others of our classmates are working in various phases of the profession. Miriam Ferebee is teaching dietetics at Duke University. Dorothy Brock is nursing at Rocky Mount and Anne Greene is North Carolina's State Supervisor of Public Health Joe Edwards is practicing dentistry with his father in Fuquay Springs. William Vazquez is now a brain specialist in Puerto Rica.

Tom White is pastor of the Buie's Creek Baptist Church. Directing the choir is Maclyn Mackie who recently moved into the community. Betsy Campbell has taken her place as organist of the church.

Earleen Willis is a missionary to the interior of China. Guilford Daugherty is President of the International Red Cross, located in Switzerland

Do I see car parts flying? Yes, Cameron Holmes and Floyd Johnson are using their engineering ability to help Jimmy Allen put his car in shape. Jimmy is still stuck taking geometry; difficulties this time being under Professors Horace McInturff and Braxton Munden.

The secretarial association takes in many Campbellites. Opal Ennis is working for Scott Satterfield who is manager of Buie's Creek's largest department store. Pat Batchelor is secretary to the new governors of Georgia, and Pat Davis is secretary to the president of the French-American Airlines. Anne Stroud, air hostess, and Eugene Mills, pilot, are working for the Pan-American Airlines in Florida.

Betty O'Quinn is in New York designing the latest fashions for the well-dressed women. Barbara Taylor is her best-known model at present.

Drue Simpson, Walter Deal, Flora Gilbert, Joyce McLeod, and Bobby Long, having kept their physical fitness, are directing physical education in five of the leading colleges in the south.

In the matrimonial department we find the Jack Matthews. Mrs. Matthews was the former Bobbie Stewart and is keeping house while Jack farms. The Joe Mackies run a furniture store in Granite Falls, Joe's home town. Evelyn Barden has joined this group and has moved to Erwin. Friendly old Herman Moore and his family are living in Raleigh, where he is director of Public Welfare. Garland Matkins, Ray Wallace, Clarence Desern are others in our group, who own large businesses.

Archie Brigman has just won the heavy-weight championship of the "Golden Gloves."

Bill Massey, a great pianist, Nell Beaman, youngest "met" star, and Ben Stephenson, director of Westminster choir, are serving in the musical world. Donald Miller has recently completed his great composition "The Storm."

Ben Chandler has turned out to be a great businessman. He owns the well-known Chandler five and ten cent stores, located in the eastern states. William Bunch and Earl Bradley are working as salesman and business manager, respectively. I see that Richard Carr is running a honey factory in Plymouth. Granville Ryals owns the Ryals Beauty Culture College under the management of Joan Edge.

Clinton Ousley and James Bowen are teaching agriculture at N. C. State College.

Jennings Pulley and Arthur Mason, French majors, are teaching in France.

Looking across the ocean to Europe we see that Leon Avant, Haley Dedmond, Maynard Hawes and Mary Kipp have leading roles in Shakesperian plays. At their last appearance in England, they were entertained by Queen Elizabeth, England's new queen.

Paul Blackwell is doing research work on atomic power in Russia, but says he will share his secrets with the United States.

Back at Campbell I see a large car, which is parking beside the Cushing Music Building. James Faison and the new dean of Campbell College, Eastwood Turlington are getting out. Accompanying them are the new manager of the business department, Harry Cornwall; the owner of the College Grill, Jack Lee Stewart; and the band director Lemarr Roberts.

Hayden Beatty and Eugene Mustian are operating a radio repair shop in Buie's Creek. Business for them has been good since radios were installed in each dormitory room.

Damon Stewart is chief of the clowns in Barnum and Bailey's circus.

In my crystal ball, I see a crowd rushing to the dining hall. Luther Cratt is manager of the kitchen. Sidney Maynard is the cook with Addison Howard helping him. Since steak is served once a day, more help has been obtained.

Charles Walton and Ray Casner have recently been admitted to the Bar. With their knowledge in this field, they will make great lawyers.

Hal Stewart is Supreme Court Judge. With so much work to do he has engaged J. M. Thompson to help him.

A mist begins to form within my crystal ball and the scenes of the class of '47 fades out of sight.

PATRICIA DAVIS.

Eleventh Grade

Sam Frazier	*President*
Bob Lasater	*Vice President*
Carolyn Arnette	*Secretary*
Shirley Byrd	*Treasurer*
Mrs. Turlington	*Adviser*

Tenth Grade

Ninth Grade

W. E. Pigott	*President*
Mazelle Mangum	*Vice President*
Donald Coats	*Secretary*
Miss Franklin	*Adviser*

Rear View—Administration Building

Laziness personified . . . In the Quest of?? . . . four of a kind . . . Carolyn followed by: . . . Poor Helen . . . Nice . . . To the grind . . . Name it . . . Children, come by room 23 . . . Shot . . . Behind bars . . . Don't drop her . . . StRRRICKLAND Just waiting . . . The Hepcats.

CAMPBELL COLLEGE

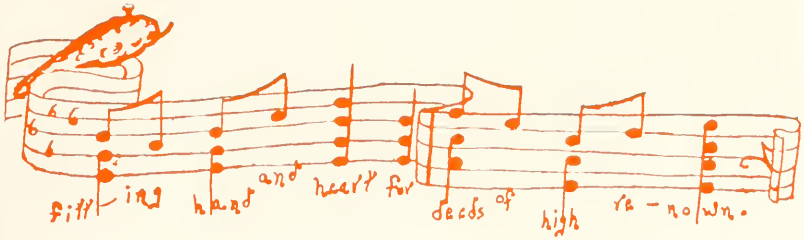

Activities and Clubs

PRESIDENT'S CLUB

First row, left to right: Sloan, Stroud, Bradley, Melvin, Bridges, Yarbrough, Johnson, Wells. *Second row:* Turlington, Fletcher, Midyette, Motley, Lester, Ricks, Robinson, Baity. *Third row:* Murphy, Benner, Morgan, Downing, Carlsen, Barbour.

Student Council

OFFICERS

HAROLD LESTER ..... *President*

WILLIAM MORGAN ..... *Vice President*

HARRIET YARBROUGH *Secretary-Treasurer*
Secretary-Treasurer

GERALD BRIDGES
President of Men's House Council

ELIZABETH FAIRCLOTH
Sophomore Representative

HARRIET WELLS
Sophomore Representative

KENNETH LELAND
Freshman Representative

JULIAN FREEMAN
Freshman Representative

JACK LAMB ..... *Freshman Representative*

The student council has as its purpose the creation of better school spirit, loyalty, and citizenship. This year it sponsored the program of raising money for the WSSF and the March of Dimes.

Women's House Council

HARRIET YARBROUGH — *President*
BARBARA HALL — *Vice President*
MARIGOLD POWELL — *Secretary-Treasurer*
MISSES CANSLER and FRANKLIN — *Faculty Advisers*

Council Members

Janet Elam
Helen Carr
Margaret Colston
Shirley Robinson
Anne Britt
Lois Sellers

Men's House Council

GERALD BRIDGES — *President*
HAYWOOD KELLY — *Vice President*
ROBERT BARBOUR — *Secretary*
DEAN BURKOT — *Faculty Adviser*

Council Members

Lawrence Ricks
Herman Moore
Gene Palmer
W. J. Taylor
Neil Downing
Durwood Dickie

Pine Burr Staff

Mary Belle Sloan	*Co-Editor*	Gerald Bridges	*Business Manager*
Julian Motley	*Co-Editor*	Harold Sauls	*Circulation Manager*
Ina Mae Benner	*Associate Editor*	Shirley Robinson	*Advertising Manager*

Assistant Advertising Managers

Jennings Cashwell Melba Lou Byrd Annie Frances Wells Clyde Wilder

H. A. Creef, *Sports Editor* Rhea Brandon, *Art Editor*

Photographic Assistants

Lawrence Hawley Luther Cratt

Typists

Alta Mae Jernigan Earlene Pearce

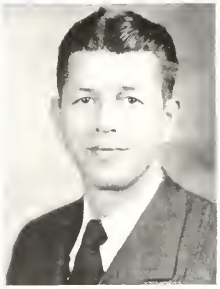

Mr. Jenkins Mr. Garrett

Faculty Advisers

MISS STRICKLAND
Adviser

Creek Pebbles

STAFF

RAY OLIVER ..... *Editor-in-Chief*

CLYDE LLOYD ..... *Managing Editor*

KENNETH LELAND ..... *Sports Editor*

HAROLD NALL ..... *Business Manager*

VANCE MCGUGAN ..... *Assistant Business Manager*

ELIZABETH PATE ..... *Assistant Business Manager*

Reporters

Ina Mae Benner
Helen Carr
Beatrice Douglas
Betsy Sue Stafford
Roy Gupton
Herbert Morgan
Sara Turlington
Billy Stallings

Typists

Geneva Everette
Henry Harvell
Ann Holland
Mary Lois Kinlaw

Circulation Managers

Eugenia Bradley
Lois Sellers
Garland Foushee

Sappho Literary Society

Sara Turlington	*President*	Irene Peterson	*Chorister*
Elizabeth Faircloth	*Vice President*	Helen Carr	*Pianist*
Shirley Robinson	*Secretary*	Dorothy Greene	*Critic*
Frances Mason	*Supervisor*	Martha Anne Albritton	*Critic*
Earleen Willis	*Chaplain*	Lucy Belle Pruitt	*Doorkeeper*
Miss Strickland	*Faculty Adviser*		

Astro Literary Society

Annie Frances Wells	*President*	Maclyn Mackie	*Pianist*
Carolyn Smith	*Vice President*	Flora Mae Gilbert	*Critic*
Pat Greene	*Secretary*	Norma Lou Strickland	*Critic*
Frances Webster	*Chaplain*	Jean Murphy	*Doorkeeper*
Pat Hasenplug	*Chorister*	Miss Franklin	*Faculty Adviser*

Epsilon Pi Eta

HONOR SOCIETY

Officers

MARY BAITY	*President*	FRANCES LYNCH	*Secretary*
HELEN CARR	*Vice President*	GLADYS STRICKLAND	*Sponsor*

Members

Mary Baity		Billy Shearin
Ina Mae Benner	Helen Carr	Mary Belle Sloan
Eugenia Bradley	Dorothy Greene	Betsy Sue Stafford
Betsy Campbell	Frances Lynch	Ruth Wiggins

New Members

Grayson Hall	Sara Turlington	Frances Huffman
Jeanne Jessup	Robert Barbour	Julian Motley

Epsilon Pi Eta, honor society, was organized in the fall of 1928, for the express purpose of promoting character, leadership, and scholarship. Membership in the society is gained by the nomination of at least twenty-five per cent of both the faculty and members of the society, in addition to attaining a fixed scholarship record for at least one year. Since its organization, twenty years ago, approximately 325 members have been accepted.

A Cappella Touring Chorus

First Soprano
Jeanne Jessup
Allegra Eason
Betty O'Quinn
Mildred Swain
Nell Beaman

Second Soprano
Carolyn Elkins
Frances Fletcher
Sunshine Isley
Mary Baity
Mary Lee Brown

First Tenor
George Waddell
Gerald Bridges
Edward Ballenger

Second Tenor
Herman Moore
Harold Sauls
Julian Motley

First Alto
Irene Peterson
Eugenia Bradley
Helen Carr
Sadie Frink
Evelyn Barden

Second Alto
Janet Elam
Mary Kipp
Jean Murphy
Nancy Marshbanks

Baritone
Forest Covington
Ben Stephenson
Harold Lester
Meredith Miller

Second Bass
Neil Downing
H. L. McInturff
Carlyle Downing
William Morgan
Robert Greeson
Thomas Lockhart

OFFICERS

NEIL DOWNING, *President* — HAROLD SAULS, *Treasurer*
SUNSHINE ISLEY, *Secretary* — MARY LEE BROWN, *Choir Mother*
MARY BAITY, *Keeper of Scrapbook*

MR. CUSHING

The A Cappella Chorus presented its first concert for the BSU Convention in Durham. Even at this first appearance its precision and tone were highly complimented and it received several invitations for later concerts. It was next heard at the Thanksgiving program at the college, and then came an appearance at a meeting of High School principals and coaches, where it was very well received.

From time to time it was heard over the radio and personally, and after the presentation of the Christmas music with the Chapel Choir, it settled down to work on the touring program.

Membership in the Chorus was a coveted honor among the students. Only those who were working in the Chapel Choir were eligible, and competitive try-outs were held to determine the members of this year's Chorus. The personnel were selected for musicianship, personality, and voice, and all members are required to conform to certain rules set up by the organization.

The Chorus makes several trips in the spring season for concert and radio engagements, and the touring program contains sacred and secular music, ranging in type from the Russian music of the Old Church, to modern concert arrangements of American folk songs. H. Caleb Cushing, Head of the Voice Department, is the conductor of this concert group.

The Chapel Choir

First row, left to right: Anne Britt, Pat Hassenplug, Helen Wells, Anne Lanier, Mary Lee Swindell, Lois Sellers, Betty Walton, Shirley Robinson, Flora Gilbert, Maclyn Mackie, Katherine Kelly, Hilda Gray Johnson, Grace Everette, Pat Womble.

Second row: Ebba Freund, Frances Huffman, Margaret Colston, Frances Webster, Dorothy Grisson, Bonnie Lynch, Alta Jernigan, Agnes Dickie, Doris Faircloth, Mary Walton, Sara Turlington, Ruth Wiggins, Anne Stoud.

Third row: Angel Aguilera, Peggy Butler, Margaret Horton, Retha Denton, Gerry Hilburn, Doris Byrd, Dorothy Greene, Rhea Brandon, Harriet Yarbrough, Archie McLendon, Edith Bridges, Billy Shearin.

Fourth row: Joe Edwards, Carson Midyette, Lawrence Ricks, Clayton Hopkins, John Carpenter, Byron Bray, Herbert Morgan, Charles Allen, Clyde Wilder, Parlon Edwards.

The Chapel Choir under the direction of Mrs. H. Caleb Cushing, appeared in special services during the year, and in cooperation with the Touring Chorus, presented the larger part of the music and scene for the Christmas White Gift Service, which was lovely and effective.

Requirements for membership in the Chapel Choir are regularity in attendance, and individual chorus spirit. Many of the members had sung only a little before coming to Campbell, and few had had any voice training. Out of this group Mrs. Cushing formed a choir that upheld the traditions for organizations on this campus. They added much to the musical life of the college.

MRS. CUSHING

CARRIE RICH MEMORIAL LIBRARY
CAMPBELL COLLEGE
Buies Creek, N. C.

Veterans Club

MEREDITH F. MILLER	*President*
THOMAS WALTERS	*Vice President*
SUE SIMPSON	*Secretary*
JACK LAMB	*Treasurer*
ROBERT GREESON	*Sergeant-at-Arms*
MR. JUMPER	*Faculty Adviser*

The Veterans' Club is composed of both men and women who served their country during the war and who have returned to school. The purposes of the organization are to aid veterans in a rehabilitation program and enable them to get together socially: to promote good will among the members of the organization; to promote school spirit and coöperation.

The club sponsors entertainments for the student body during the year. These programs include presentation of a variety show, play, and an operetta.

International Relations Club

Clarence Barbour	*President*	Cecil Poe	*Parliamentarian*
Gene Palmer	*Vice President*	Douglas Roberts	*Reporter*
Carolyn Elkins	*Secretary*	Angel Aguilera	*Chaplain*
Mr. G. A. Tripp	*Faculty Sponsor*		

First Semester Officers

President, Helen Wells
Vice President, Jean Stroud
Secretary-Treasurer, Annie Frances Wells

Second Semester Officers

President, Patricia Green
Vice President, Joyce Gray
Secretary-Treasurer, Gladys Lassiter

Motto: *To better prepare ourselves today for all the tomorrows to come.*

Eta Pi Home Economics Club

1946-47 B.S.U. Council

AIM: *To Serve as a Link Between the Students and the Church*

Faculty Sponsor, MISS RUTH FRANKLIN
College Chaplain, DR. A. PAUL BAGBY

MARY BAITY ..... *President*
RUTH WIGGINS ..... *Enlistment Vice President*
J. P. BLANTON ..... *Social Vice President*
EDWARD MCLEAN ..... *Devotional Vice President*
BETSY SUE STAFFORD ..... *Secretary, Librarian*
HARRIET WELLS ..... *Treasurer*
INA BENNER ..... *YWA President*
EUGENIA BRADLEY, WILLIAM MORGAN ..... *BTU Directors*
JEANNE JESSUP, EDWARD PULLIAM ..... *SS Superintendents*
HAROLD LESTER ..... *Vesper Chairman*
MANLY MURPHY ..... *Volunteer Band*
CAROLYN SMITH ..... *Morning Watch*
BEATRICE DOUGLAS ..... *Reporter*
JULIAN MOTLEY ..... *Music Chairman*
GEORGE WADDELL ..... *Associate BTU Director*

Ministerial Association

Fall Semester Officers

LINDSEY HARRELL ..... *President*

EDWARD MCLAIN ..... *First Vice President*

DAVID POE ..... *Second Vice President*

MANLY MURPHY ..... *Secretary*

GERALD BRIDGES ..... *Chorister*

Spring Semester Officers

HAROLD LESTER ..... *President*

GARLAND FOUSHEE ..... *First Vice President*

RICHARD BRAY ..... *Second Vice President*

DEWEY UNDERWOOD ..... *Secretary*

GEORGE WADDELL ..... *Chorister*

MR. HOWARD
Adviser

The Ministerial Association was organized in 1941. The purposes of this organization are to: (1) Stimulate spiritual growth through Bible study, individual and united prayer, and Christian fellowship. (2) Increase missionary interests through the study of God's word and affairs of the world. Through the program of the organization, ministerial students are helped by fellowship with each other.

Volunteer Band 1946-1947

OFFICERS

First Semester		Second Semester	
	MANLY MURPHY, *President*		
LEROY LESTER	*Vice President*	WAYNE TYNER	*Vice President*
FRANCES WEBSTER	*Secretary*	DORIS MELVIN	*Secretary*
EARLENE WILLIS	*Treasurer*	FRANCES GRIFFIN	*Treasurer*

The "Volunteer Band" is an organization composed of young men and women who are willing to devote their time and talents for the Master's program. The group meets on Sunday afternoons in the prayer room for a period of fellowship after which various teams go to the county jail, prison camp, county home, and to the homes of the old people in the community. This work is of great importance to those preparing for full time service.

CARRIE RICH MEMORIAL LIBRARY
CAMPBELL COLLEGE
Buies Creek, N. C.

Ann Hasseltine Young Woman's Auxiliary

Ina Mae Benner	*President*	Frances Huffman	*Pianist*
Frances Webster	*Vice President*	Doris Melvin	*Program Chairman*
Katherine Frink	*Secretary*	Mary Lee Brown	*Program Chairman*
Sue Matkins	*Treasurer*	Mrs. Charles B. Howard	*Sponsor*

YWA Watchword: "They that be wise shall shine as the brightness of the firmament, and they that turn many to righeousness as the stars forever and ever."

YWA Hymn: "O Zion Haste."

YWA Ideals: Prayer and the study of God's word. Study of God's work in His world and the advance of His Kingdom. Giving thought time and means to hasten the day when all men shall know Him. Total abstinence personally and interest in the promotion of the great cause of total abstinence. Christian observance of Sunday. Consideration, gentleness, and Christian responsibility for the other young women with whom we come in contact in our homes, our communities, and to the ends of the earth. Christian womanhood which will maintain for itself and inculcate in others the highest standard of private and public integrity. A determination to give no offense in dress, personal appearance, speech or deportment, nor in any way to shadow the purity and beauty of the Christianlike character.

KITCHEN CLUB

DINING HALL

MEAL TIME

CHEMISTRY LABORATORY

TYPING CLASS

BOOKKEEPING CLASS

BIOLOGY LABORATORY

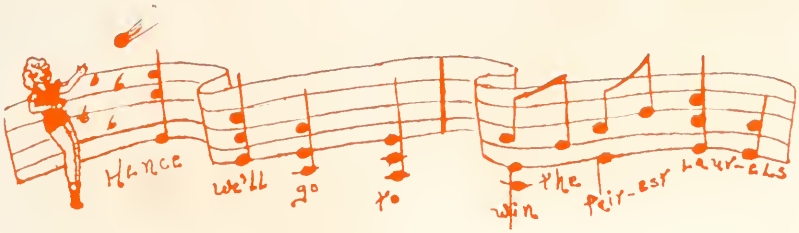

Athletics

CHEER LEADERS

"BOOSTERS OF THE TEAM"

Hassenplug, Creef, Stewart, McInturff, Bridges
Moore, Kipp, Swain, Douglas, Elam
Chandler, *Chief*

JUNIOR COLLEGE CHAMPIONS

First row, left to right: Jackson, E.; Greeson, T.; Ward, G.; Cashion, C.; Puryear, C.; Cornwell, G.; McCaskill, T.; Hamilton, E. *Second row:* Coach Smith; Sawrey, B.; Hester, B.; Pope, B.; Wooten, G.; Downing, G.; Bateman, E.; Williams, B.; Hunt, B.; Rogers, B.; Coach Brandon. *Third row:* Stack, B.; Brigman, B.; Rector, B.; Downing, E.; Wallace, F.; Latta, G.; Dowdy, B.; Howard, G.; Holmes, T.; Adams, Manager. *Fourth row:* Crocker, C.; Nance, G.; Bradley, B.; Small, B.; B. Rouse, T.; Wilson, B.; Taylor, C.; Gupton, G. *Not photographed:* R. Rouse, B.; Simpson, T.; Ousley, E.; Snow, G.; Herring, B.; Price, B.; Deal, B.; Perry, B.; Lockhart, B.; Sasser, Manager.

DEAL

PRICE

STACK

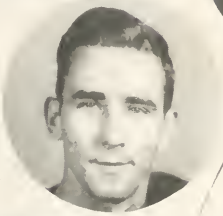

OUSLEY

WILSON

Campbell	65
Pembroke	0
Campbell	26
Brevard	0
Campbell	40
E M I	13
Campbell	6
A C.C	19
Campbell	31
Belmont Abbey	0
Campbell	32
Lee's McRae	0
Campbell	19
Mars Hill	0

GREESON

CORNWELL

WARD

CASHION

PURYEAR

Coach SMITH

Coach BRANDON

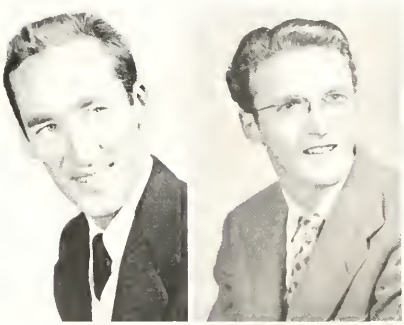

CHARLES SASSER REID ADAMS
Football Managers

Athletic Coaches

During the war football was disbanded but added to the sports roster last fall under the direction of Coach Smith and Coach Brandon.

The team was made up of men most of whom had seen active service in the Armed Forces. They proved that they were still ready for combat as they marched through their Junior College schedule without a defeat which gave them the championship.

The success of the team is attributed to its fine spirit of coöperation, not only among its members, but with its coaches.

First row, left to right: Cashwell, f; Stack, g; Bateman, f; Joyce, c; Greeson, c; Wilson, f; Hester, g; Hudgin, g.
Second row: Coach Smith; Williams, f; Murphy, g; King, f; Avery, g; Perry, g; Andrews, f

COLLEGE BOYS' TEAM

Varsity Basketball

CHARLES SASSER.....*Manager* EARL SMITH.....*Coach*

Schedule

E.C.T.C.	Erwin All Stars
Pheiffer	Louisburg
Goldsboro All Stars	Wingate
Sanford All Stars	St. Helena
Pembroke	William and Mary (Norfolk Div.)
N.C.U. Extension	P.J.C.
Dunn All Stars	Duke Jayvees

First row, left to right: Eason, g; Lynch, g; Colston, f; D. Simpson, f; S. Simpson, f; Elam, f; Horton, f; Everette, g; Brandon, g. *Second row:* Coach Smith; Butler, g; Johnson, g; Powell, f; Huffman.

COLLEGE GIRLS' BASKETBALL

FRANCES HUFFMAN *Manager* EARL SMITH *Coach*

First row, left to right: Avant, Manager; Long, f; Lynch, f; Napier, g; Lasater, g; Hall, c; Frazier, f; Mustin, g; Coach Brandon. *Second row:* Pate, g; Allen, g; Beatty, f; MacInturff, g; Raeford, c; Carr, c; Waddell, f; Bradley, g.

HIGH SCHOOL BOYS' BASKETBALL

BILLY AVANT.....*Manager* S. O. BRANDON.....*Coach*

Schedule

Campbell	28	Anderson Creek	29	Campbell	40	La Fayette	24
Campbell	40	Dunn	28	Campbell	32	Boone Trail	14
Campbell	60	Coats	18	Campbell	20	Angier	19

CARRIE RICH MEMORIAL LIBRARY
CAMPBELL COLLEGE
Buies Creek, N. C.

First row, left to right: Lanier, g; McLeod, g; Campbell, g; Murphy, f; Hall, f; Hilburn, g; Marshbanks, g; Lynch, g. *Second row:* Coach Brandon; Wood, f; Stewart, f; Walton, f; Brandon, g; Bolton, f; Simpson, f; Manager Avant.

HIGH SCHOOL GIRLS' BASKETBALL

BILLY AVANT ..... *Manager* S. O. BRANDON ..... *Coach*

Schedule

Campbell	13	Anderson Creek	20	Campbell	26	La Fayette	34
Campbell	20	Dunn	36	Campbell	14	Boone Trail	17
Campbell	25	Coats	8	Campbell	21	Angier	32

College Baseball 1946

First row, left to right: Ricks, Raynor, Cashwell, Byrd, Freeman, Herring, Sasser, Rich. *Second row:* Manager Edwards, Jones, Creech, Coach Brandon, Andrews, Gardner, Parker. *Third row:* Downing, Young, Taylor, Hoggard, Carter, Beasley.

PARLON EDWARDS ..... *Manager* S. A. BRANDON ..... *Coach*

1947 Schedule

Campbell	7	Pembroke	4	Campbell	2	Fort Bragg (325)	3
Campbell	5	E.M.I.	2	Campbell	5	P.J.C.	8
Campbell	4	Fort Bragg (325)	2	Campbell	9	E.M.I.	9
Campbell	10	Louisburg	9	Campbell	6	Pembroke	4
Campbell	8	E.M.I.	6	Campbell	8	Fort Bragg (505)	6

CARRIE RICH MEMORIAL LIBRARY
CAMPBELL COLLEGE
Buies Creek, N. C.

GYMNASIUM

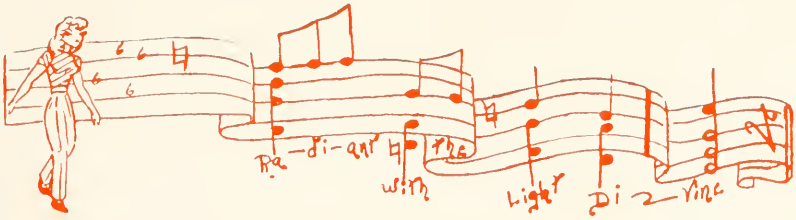

Campus Life

PAUL GREEN THEATER

TREAT DORMITORY

INTERIOR VIEW

MEN'S DORMITORY

INTERIOR VIEW

GIRL'S
DORMITORY

DAY

Day Dormitory not only houses many girls, but the college infirmary and the nurse's quarters. At present all rooms in both Day and Treat are filled. Plans are underway to provide extra rooms to care for the increasing enrollment.

FACULTY ANNEX

TRAILER CAMP

In order to take care of the large enrollment it has been necessary to secure a large number of trailers. Many trailers are occupied by married couples. This scene is typical of many college campuses.

CARRIE RICH MEMORIAL LIBRARY
CAMPBELL COLLEGE
Buies Creek, N. C.

INTERIOR OF TRAILER

Atomic power . . . 10:30 maneuvers . . . Just coach . . . One of the many . . . Gum beating . . . Action . . . The acrobats . . . Jitterbug . . . Here lies Mars Hill . . . Mike . . . The mighty first string.

Already hooked . . . "Dr. Campbell" . . . Kitty . . . Studying (Stowe) . . . Entering the Grill . . . Always smiling . . . Contented cow . . . Our ballet dancer . . . Wonder when?? . . . The long and short of it . . . "Waiting for the bus to come in" . . . Christmas . . . Richard opened the door.

Church is over . . . Careful, there . . . The cog-wheel . . . Tojo Kings . . . "Move over nearer" . . . Whither bound? . . . Mr. B. W. . . George . . . Lonesome . . . Under the Magnolias . . . For sale . . . Church . . . The Pearson gang . . . "We two, we're all alone" . . . Roommates.

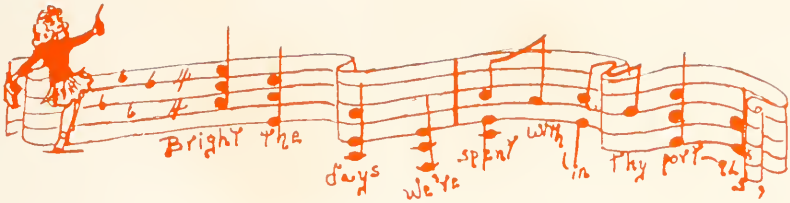

Features

POWELL AUMAN

Most Popular

RICKS YARBROUGH

Best All Round

Superlatives

ROGERS PARKER

Most Intellectual

HAMILTON COLSTON

Most Athletic

CARR MOTLEY

Best Dressed

CARRIE RICH MEMORIAL LIBRARY
CAMPBELL COLLEGE
Buies Creek, N. C.

OUSLEY KINLAW

Most Friendly

WILLIAMS TURLINGTON

Most Original

MOODY ROBINSON

Wittiest

GREEN MOORE

Best All Round

HALL McLEOD

Most Popular

SIMPSON DEAL

Most Athletic

TURLINGTON BACHELOR

Most Intellectual

MARY BAITY, Maid of Honor
ROBERT BARBOUR,
King's Attendant

Scene From 1946
May Day

CAMPBELL COLLEGE
Buies Creek, N. C.

Attendants and their Escorts

SOPHOMORES

Marigold Powell	Bill Chandler
Helen Carr	Leon McCaskill
Dorothy Johnson	Ray Oliver

FRESHMEN

Mildred Swain	Stacy King
Sybil Johnson	Carlyle Downing

HIGH SCHOOL SENIORS

Flora Gilbert	Vance Sawrey
Ann Green	Bobby Long

HIGH SCHOOL JUNIOR

Melba Hardee	Stacy Ousley

Young's Department Store

Angier, North Carolina

★

We carry a complete line of Furniture for all the home, all kinds of Cooking Stoves, Refrigerators, Washing Machines.

Hardware, Building Materials, Light and Heavy Horseware for the Farm.

Complete line of Dry Goods, and Ready-to-Wear and Shoes for the entire family.

★

"WE WELCOME YOUR PATRONAGE"

CARRIE RICH MEMORIAL LIBRARY
CAMPBELL COLLEGE
Buies Creek, N. C.

BELK-HENSDALE

★

FAYETTEVILLE, N. C.

BON TON
CLEANERS and HATTERS
ALTERATIONS

Phone 2412

Coats, North Carolina

R. S. ASHWORTH

★

Shoes
Men's and Boys' Furnishings

★

FUQUAY SPRINGS, N. C.

QUINN FURNITURE
and
FUNERAL DIRECTORY

★

Dunn, N. C.

H. R. HORNE & SONS
SOWDERS PHARMACY
FAYETTEVILLE, N. C.

★

"Druggist Since 1865"

LEE FURNITURE AND APPLIANCE CO.
49 Moore Street

"Complete Home Furnishings"

Sanford, N. C.

To our benefactors, whose earnings have thus been dedicated to the cause of Christian Education; to our patrons, who have entrusted us with their most cherished possessions; to our students, who have impressed others by the nobility of their lives; to the many other friends, who have maintained an abiding confidence in the institution, we are indebted for the continued growth of Campbell College through fifty-seven years history. Looking to God for His continued help and guidance, we hope with the aid of our friends to do even better work, and to make the institution a more efficient agency for the uplift of humanity.

CAMPBELL COLLEGE

BUIE'S CREEK, NORTH CAROLINA

MEREDITH COLLEGE

Fully Accredited Liberal Arts College. Departments of Art, Business, Home Economics, Music. Supervised teaching in city schools.

Progressive Educational Program in terms of Christian character and leadership. Distinguished record of student honors and achievement.

Attractive Location in "the educational center of the State." 170-acre campus. Modern fireproof dormitories. Plans for extensive development.

★

Write for catalogue and folder of views

CARLYLE CAMPBELL, *President*

Raleigh, North Carolina

MARY SORRELL SHOP

Dunn, N. C.

"Tots to Teens"

INFANTS, CHILDREN, TEENAGE and JUNIOR
READY-TO-WEAR

Telephone 603-J

LEE HARDWARE COMPANY

W. G. SNUGG, Manager

Everything in Hardware

Sanford, N. C.

Compliments of

Lumberton Trading Co., Inc.

Wholesale and Retail

PHONES

MARKET and GROCERY
217 - 117

OFFICE and HARDWARE
317

LUMBERTON, NORTH CAROLINA

WE APPRECIATE YOUR BUSINESS

Wiggins Drug Store

Buie's Creek, N. C.

Drugs, Stationery, Toilet Articles, Combs, Brushes,
Sick Room Necessities, Sodas, Cigars

★

Agents for

Sheaffer Fountain Pens, Eastman Kodaks and Films,
Ever-Ready Flashlights

★

We Serve Exclusively White's
"Surety of Purity"
Ice Cream

★

PRESCRIPTIONS CAREFULLY COMPOUNDED
From Pure Drugs

★

TELEPHONE 2083

L. E. McKnight, Jr., Prop.

Students Welcome!

Overby Funeral Home

AMBULANCE SERVICE

Phone 391

Angier, North Carolina

Joseph R. Overby Co.

Phone 391 Angier, N. C.

FURNITURE : HARDWARE

AUTO PARTS : MONUMENTS : ELECTRICAL APPLIANCES
GENERAL MERCHANDISE

Compliments of

EFIRD'S DEPARTMENT STORE

Fayetteville, N. C.

Compliments of

HARNETT HARDWARE COMPANY

Dunn, N. C.

"EVERYTHING IN HARDWARE"

Compliments of

THE TOWN SHOP

Sanford, N. C.

Compliments of

Steinberg & Co.

ERWIN, N. C.

BANK OF LILLINGTON

Lillington, N. C.

For forty-two years we have rendered our community efficient and successful service. We are grateful for the patronage and good will bestowed on us.

HENRY T. SPEARS, President

Member Federal Deposit Insurance Corporation

ACME CLEANING COMPANY

C. B. Barefoot, Proprietor

Dry Cleaning, Dyeing and Pressing

Alterations a Specialty

Fuquay Springs, N. C.

Phone 15

J. J. BARNES

Plumbing, Heating and Electrical Contractor

Supplies and Equipment

ANGIER, N. C.

Compliments of

FLEISHMAN'S STYLE SHOP

114 Hay Street

FAYETTEVILLE, N. C.

"The Fashion Mart for Women Who Are Smart"

Compliments of

DIXON'S
SERVICE
STATION

★

Back of Boys' Dormitory

Buies Creek, N. C.

Compliments of

ATKINS
BROTHERS

LILLINGTON, N. C.

Lillington Furniture Co.

★

COMPLETE LINE HARDWARE
FURNITURE AND BUILDING MATERIAL

★

PHONE 277-1

LILLINGTON, NORTH CAROLINA

COLLEGE GRILL

BUIE'S CREEK, N. C.

☆

We Serve Eats
for the Students!

★

SPECIAL

HOTDOGS
HAMBURGERS
STEAKS
SANDWICHES

★

D. A. Richardson, Prop.

STUDENTS WELCOME!

W & W Chevrolet Co., Inc.

★

CHEVROLET

SALES AND SERVICE

★

Phone 60 and 62 — Dunn, North Carolina

Earl McD. Westbrook — T. B. Williams

CROMARTIE HARDWARE COMPANY

GENERAL HARDWARE

Phone 11 — Dunn, N. C.

POPE PRINTING CO.
Commercial Printers
Publishers of
THE DUNN DISPATCH
"Harnett County's Oldest and Most Widely Read Newspaper"

Your Drug Store
Elliott's Pharmacy
The Convenient Corner
FUQUAY SPRINGS, N. C.

Compliments of
DUNN and HARNETT THEATRES, Dunn, N. C.
LYRIC THEATRE, Lillington, N. C.
PIQUANT THEATRE, Angier, N. C.

Compliments of
PEPSI-COLA BOTTLING COMPANY
Fayetteville, North Carolina

POPE'S DEPT. STORE
Headquarters for
DRY GOODS, SHOES, READY-TO-WEAR, NOTIONS
P. O. Box 56
COATS, N. C. — Thad H. Pope
DUNN, N. C.
ANGIER, N. C. — D. V. Lee
COATS, N. C.

Compliments of
E. BAER AND SONS
DUNN, N. C.
"We Sell For Less"
PHONE 122

LOUIS BAER'S

A Friendly Store

DUNN, N. C.

CAROLINA FEED CO.

Grain, Feeds, Seeds
and Coal

FUQUAY-VARINA, N. C.
PHONE 9

PRINCE'S
DEPARTMENT STORE

Shoes and Hosiery for the Family
Dry Goods, Ready-to-Wear,
Millinery
Men's and Boys' Clothing

FUQUAY SPRINGS, N. C.

JOHNSON'S
DRUG STORE

A Store of Personal Service

PHONE 109

FUQUAY SPRINGS, N. C.

Compliments of

BELK'S DEPT. STORE
Dunn, N. C.

"Harnett County's Largest Department Store"

THE ELMO COMPANY

Clothing for Men and Boys
Shoes for the Entire Family

FUQUAY SPRINGS, N. C.

E. C. Fish E. C. Fish, Jr.

Compliments of

PROCTOR-BARBOUR
COMPANY

FUQUAY SPRINGS, N. C.
FAYETTEVILLE, N. C.

Compliments of

OFFICE EQUIPMENT
AND SUPPLY CO.

DUNN, N. C.

FLOYD'S
CURB SERVICE
★
Dunn and Erwin
Highway

Compliments of
DR. C. D. BAIN
Dentist
(Over Rose's)
DUNN, N. C.

Compliments of
ECONOMY
FURNITURE COMPANY
DUNN, N. C.

COATS MERCANTILE COMPANY, Inc.
General Merchandise
COUNTRY PRODUCE
Bought and Sold
COTTON AND FERTILIZER
COATS, N. C.

Compliments of
GEORGE E. PRINCE & SON
DUNN, NORTH CAROLINA

WARWICK RESTAURANT
and COFFEE SHOPPE
Lillington, N. C.
STEAKS SANDWICHES
Best Food Obtainable
Hours 6 A.M. - 2 P.M. 6 P.M. - 9 P.M.

CARRIE RICH MEMORIAL LIBRARY

Compliments of

LILLINGTON
FURNITURE COMPANY

LILLINGTON, N. C.

STUDENTS

PATRONIZE

OUR

ADVERTISERS

WAKE FOREST COLLEGE

(Founded 1834)

Greetings to the 1947 PINE BURR and the Students of
CAMPBELL COLLEGE

Summer Session opens June 10, 1947
Fall Semester opens September 9, 1947

For further information, write

WAKE FOREST COLLEGE : Wake Forest, North Carolina

CAMPBELL COLLEGE

RECOGNITION

Campbell College is a member of the Southern Association of Colleges and Secondary Schools, The North Carolina College Conference, and the American Association of Junior Colleges.

Have a Coke

Coke = Coca-Cola

"Coca-Cola" and its abbreviation "Coke" are the registered trademarks which distinguish the product of The Coca-Cola Company.

DRINK Coca-Cola

© 1946 The C-C Co.

BOTTLED UNDER AUTHORITY OF THE COCA-COLA COMPANY BY

Dunn Coca-Cola Bottling Company

Dunn, North Carolina

WOOTTEN-MOULTON

★

PHOTOGRAPHERS

★

Studios at

CHAPEL HILL FORT BRAGG

NEW BERN

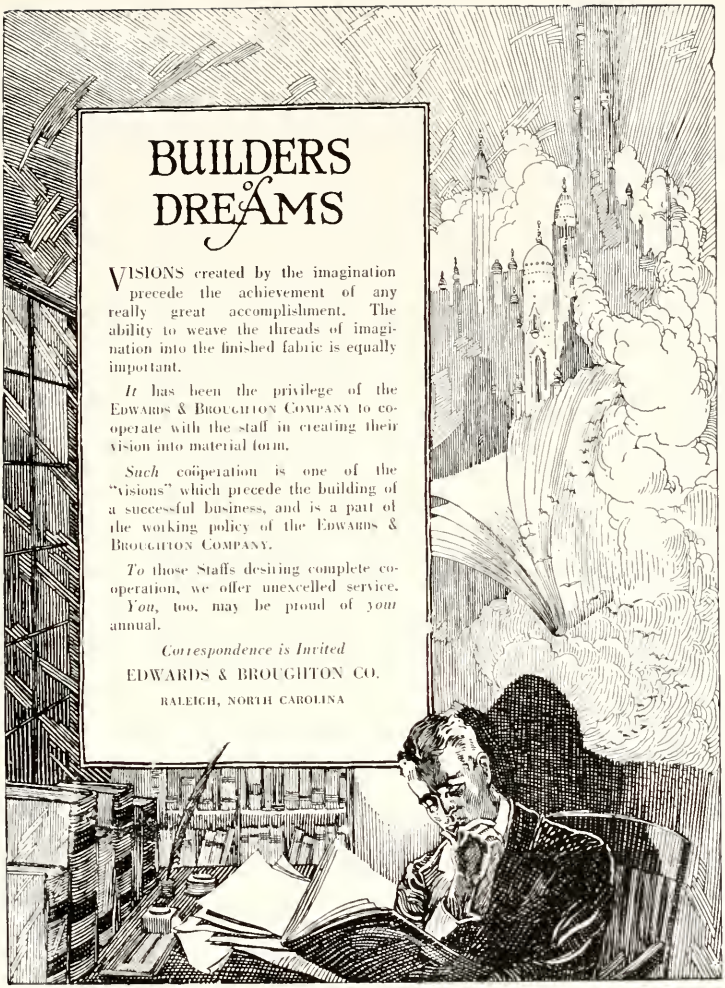
BUILDERS of DREAMS
VISIONS created by the imagination precede the achievement of any really great accomplishment. The ability to weave the threads of imagination into the finished fabric is equally important.
It has been the privilege of the Edwards & Broughton Company to cooperate with the staff in creating their vision into material form.
Such coöperation is one of the "visions" which precede the building of a successful business, and is a part of the working policy of the Edwards & Broughton Company.
To those Staffs desiring complete cooperation, we offer unexcelled service.
You, too, may be proud of your annual.
Correspondence is Invited
EDWARDS & BROUGHTON CO.
RALEIGH, NORTH CAROLINA

AUTOGRAPHS

AUTOGRAPHS

AUTOGRAPHS

Cambridge Scientific Abstracts
CSA
Public Group Inc.

Lake
Cas
Prairie Creek